

Transit Project Update

By Maria Blaze & Sacha Zafari

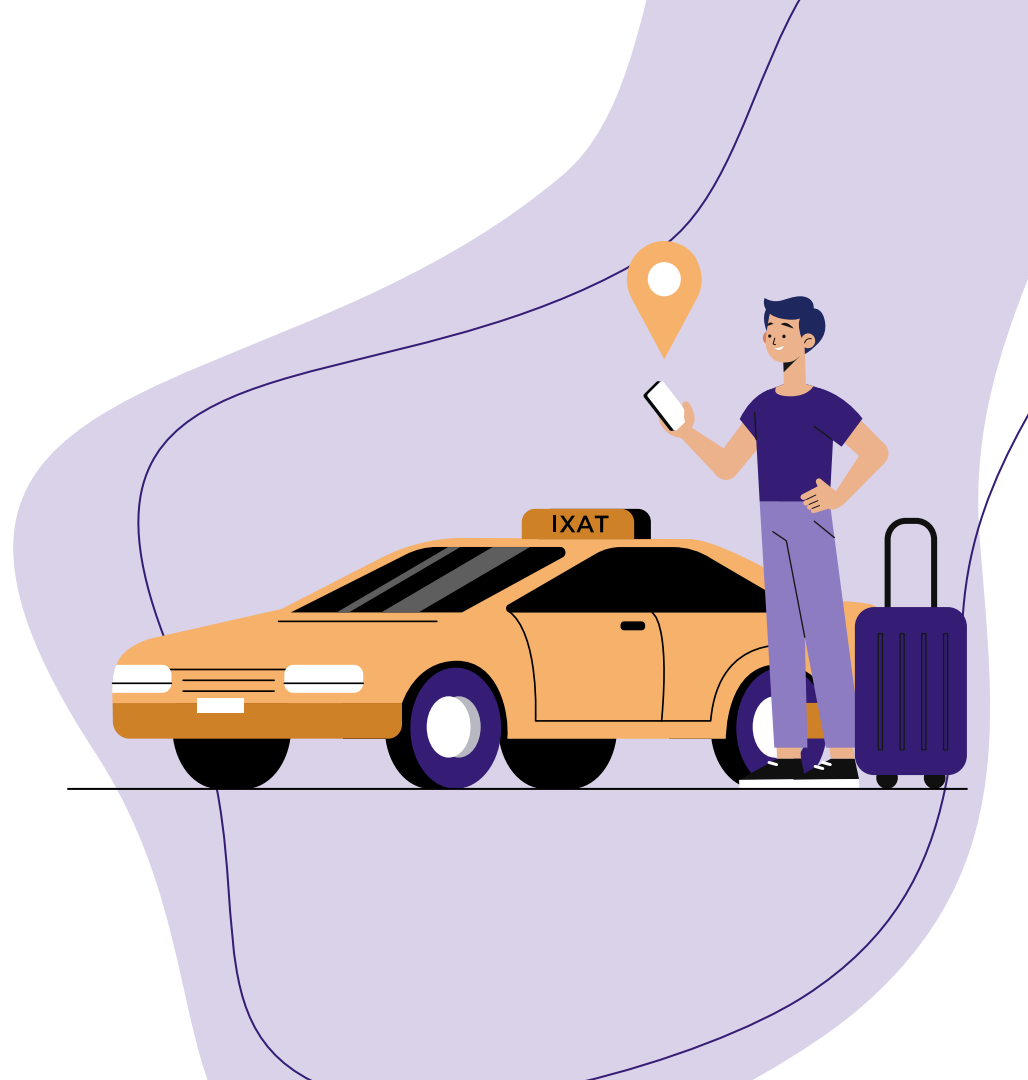

State of Transit

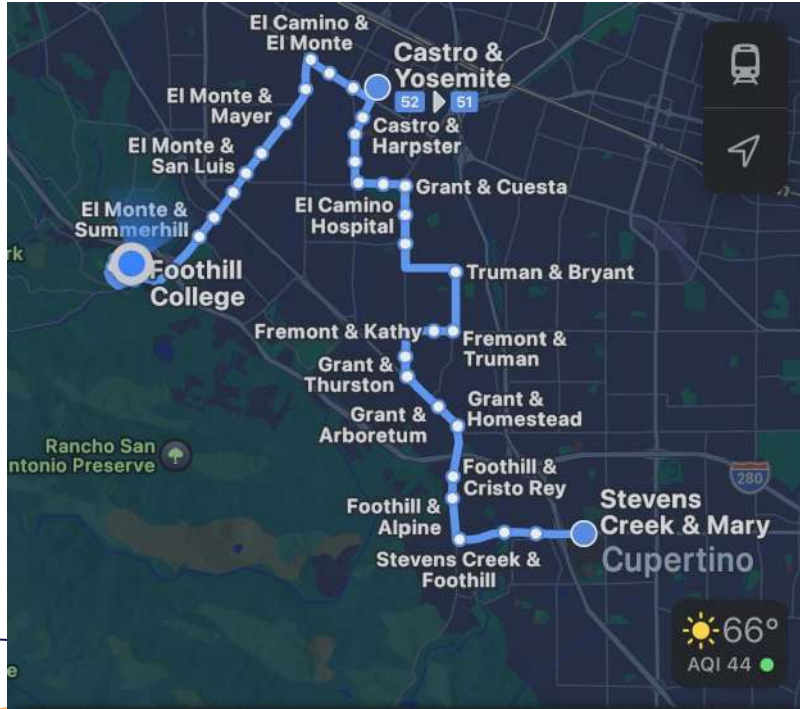

A screenshot of a transit app interface. At the top, there are icons for car, walking, train, bicycle, and wheelchair. Below these is a search bar with "My Location" and "De Anza College" as input fields. There are three dropdown menus: "Now", "Prefer", and "Transit Card Fares". The main display shows a travel time of "55 min" and an ETA of "2:38 PM". It also states "Bus departs at 1:46 PM" and "Now 1:47 PM" with a fare of "\$2.50". A large green "GO" button is on the right. At the bottom, there are icons for walking (3 min), bus 52, and walking (2 min) for the first leg, and bus 51 and walking (5 min) for the second leg.



**WHAT CAN
WE DO?**

2 SOLUTIONS



Option 1: SV Hopper



**FOOTHILL-DE ANZA
Community College District**

Option 2: Housing Shuttle

SILICON VALLEY HOPPER

- Public-Private Partnership
- Serves Cupertino, Santa Clara, but not Los Altos :(
- Projected to be costly!



STUDENT HOUSING SHUTTLE

Fast Facts:

- 1 diesel van in use
- 2 electric vans available
- Total capacity of 32



STUDENT HOUSING SHUTTLE

Foothill–De Anza Student Housing Shuttle Winter 2026

Route: Housing → De Anza → Foothill → De Anza → Housing

Note: Times are approximate. Please arrive 5 minutes early.

Daily Express (Foothill Only)

7:30 AM – Express Uber from Housing → Foothill (no De Anza stop)

Monday – Thursday

Housing (McClellan Terrace):

9:30 AM • 11:30 • 1:30 • 3:30 • 5:30 • 7:30 PM • 9:30 PM

De Anza College (Bookstore Front – 1st Stop):

9:45 AM • 11:45 • 1:45 • 3:45 • 5:45 • 7:45 • 9:45 PM

Foothill College (Admissions & Records):

10:00 AM • 12:00 • 2:00 • 4:00 • 6:00 • 8:00 • 10:00 PM

De Anza College (Bookstore Front – 2nd Stop on Return):

10:15 AM • 12:15 • 2:15 • 4:15 • 6:15 • 8:15 • 10:15 PM

Friday (Reduced Service)

Housing:

9:30 AM • 11:30 • 1:30 • 3:30 PM

De Anza (Bookstore – 1st Stop):

9:45 AM • 11:45 • 1:45 • 3:45 PM

Foothill (A&R):

10:00 AM • 12:00 • 2:00 • 4:00 PM

De Anza (Bookstore – Return):

10:15 • 12:15 • 2:15 • 4:15 PM

STUDENT HOUSING SHUTTLE



5% off for all students!



**THE REVIEWS
ARE IN**



Why does this matter?

- BLUEPRINT 2030!!
- Currently, we're at low capacity.
- It is important that we develop this for our community of students, closing equity gaps & bringing more students on campus!



The background features abstract, organic shapes in shades of purple and orange. A large, light purple shape is on the left side, and a smaller, darker purple shape is in the top right corner. In the bottom right corner, there is an orange shape with a thin black circle overlaid on it.

Next Steps

Hear from Martin!

